

七里香

Common Jasmin Orange

赵方婧

♩ = 70

Violin

Piano

5

Vln.

Pno.

窗 外 的 麻 雀 在 电 线 杆 上 多 嘴 你

8

Vln.

Pno.

说 这 一 句 很 有 夏 天 的 感 觉 手 中 的 铅 笔 在

11

Vln. 

Pno. 

纸上来来回回 我用几行字 形容你是我的谁 秋刀

14

Vln. 

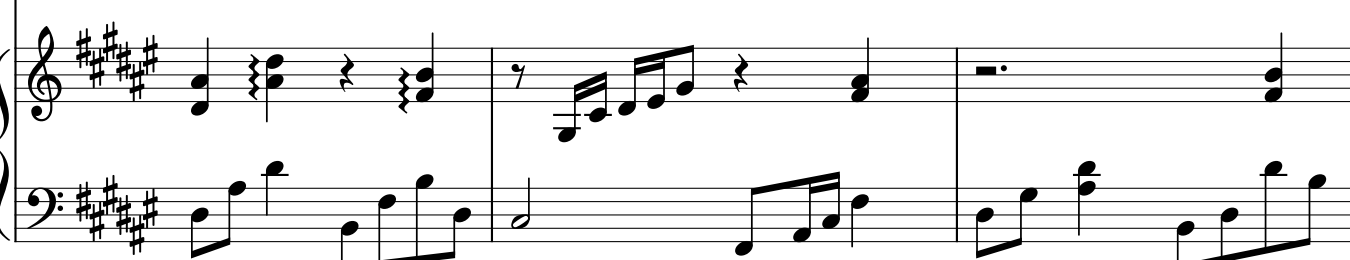
Pno. 

鱼的滋味 猫跟你 多想了解 初恋的香味 就这样被

17

Vln. 

Pno. 

我们寻回那温暖的阳光像刚摘的鲜艳草莓你说你

20

Vln. 

Pno. 

舍不得吃掉这种感觉 雨下整夜 我的爱益处

23

Vln.

Pno.

就想雨水院子落叶 跟我的思念厚厚一叠几句是非

26

Vln.

Pno.

也无法将我的热情冷却 你出现在我诗的每

29

Vln.

Pno.

一页

33

Vln.

Pno.

Violin or Voice

七里香

Common Jasmin Orange

赵方婧

窗 外 的 麻 雀 在 电 线 杆 上 多 嘴 你 说 这 一 句 很

有 夏 天 的 感 觉 手 中 的 铅 笔 在 纸 上 来 来 回 回 我 用 几 行 字 形 容 你 是 我

的 谁 秋 刀 鱼 的 滋 味 猫 跟 你 多 想 了 解 初 恋 的 香 味 就 这 样 被

我 们 寻 回 那 温 暖 的 阳 光 像 刚 摘 的 鲜 艳 草 莓 你 说 你 舍 不 得 吃 掉 这 一 种

感 觉 雨 下 整 夜 我 的 爱 益 处 就 想 雨 水 院 子 落 叶 跟 我 的 思 念

厚 厚 一 叠 几 句 是 非 也 无 法 将 我 的 热 情 冷 却 你 出 现 在 我 诗 的 每

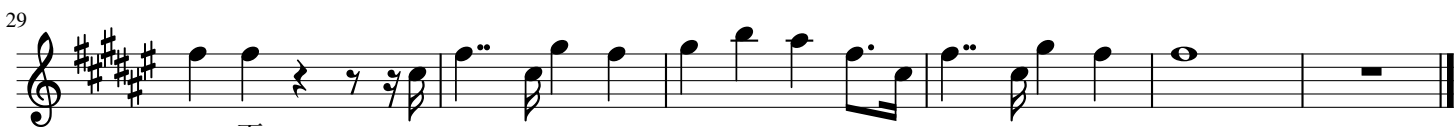

一 页

Piano

七里香

Common Jasmin Orange

赵方婧

♩ = 70

5

10

14

19

23

27

31
